

**Jueves 23**

**INVESTIGADOR VISITANTE**

**TEMA: "EPILEPSIA REFRACTARIA"**

**LOCAL:** Centro de Convenciones, CMP, Av. 28 de julio 776, Miraflores

**PROGRAMA**

- **Apertura de la sesión:**  
AN Dr. Raúl Morales Soto
- **Presentación de los expositores:**  
AA Dr. Pascual Chiarella
- **Tema central: "Epilepsia refractaria"**  
DR. DAVID ANDREW STEVEN, MD, MPH, FRCSC, FACS
  - Associate Professor & Program Director, Division of Neurosurgery
  - Co-Director, Epilepsy Program,
  - Department of Clinical Neurological Sciences
  - Schulich School of Medicine and Dentistry
  - University of Western Ontario
  - London, Ontario, Canadá

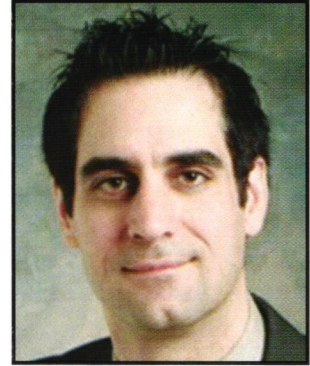

Dr. David Andrew Steven

- DR. JORGE GUILLERMO BURNEO, MD, MSPH, ABPN
  - Associate Professor - Department of Clinical Neurological Sciences, Epidemiology & Pathology & Laboratory Medicine
  - Co-Director, Western University - Epilepsy program
  - Medical Director, EEG Laboratory, London Health Sciences Center
  - Schulich School of Medicine and Dentistry
  - University of Western Ontario
  - London, Ontario, Canadá



Dr. Jorge Guillermo Burneo

- **Diálogo con los asistentes**
- **Agradecimiento**  
AN Dr. Patricio Wagner Grau, Presidente ANM



Drs. David Andrew Steven y Jorge Guillermo Burneo en su exposición